

# 23761 Filed This 4 day of April 1969  
 And Recorded in Vol. 4A Page 141 at 4:04 P.  
 Ollie Farnsworth  
 Register Mesne Conveyance Greenville County, S. C.

GORDON ST. EXT  
 WATER & SEWER IN ST. R/W

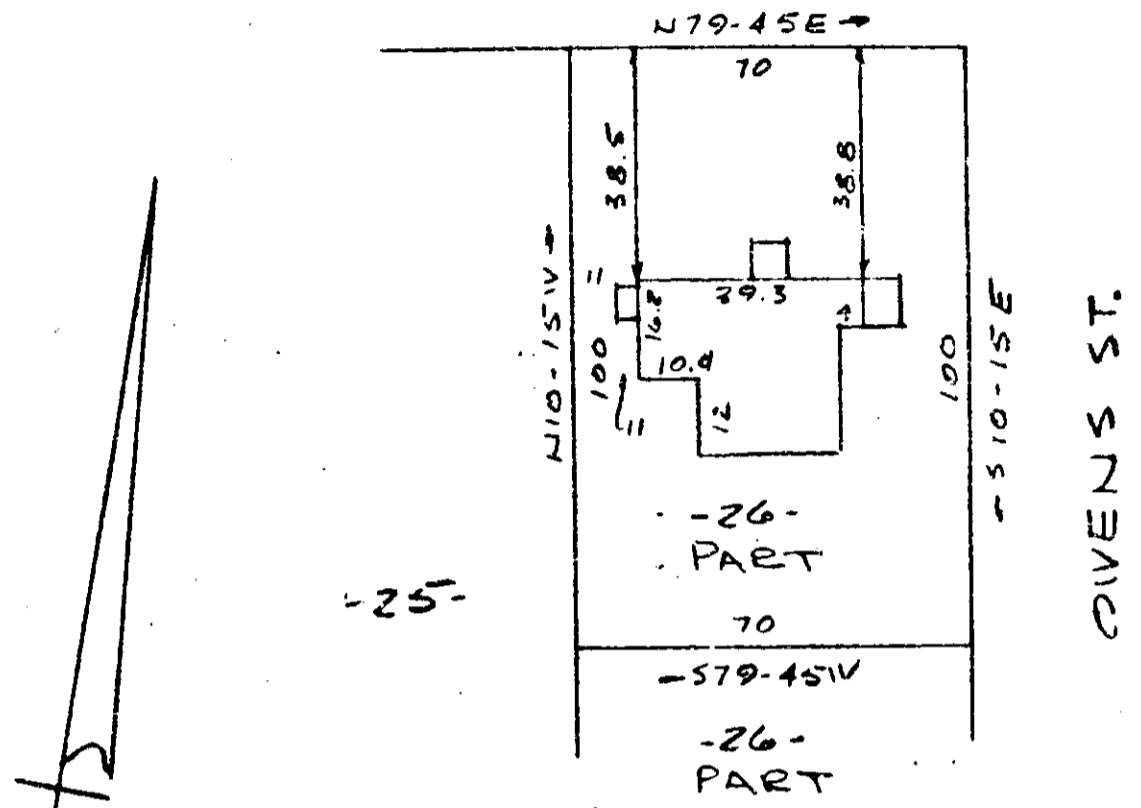

APR 4 4 04 PM '69  
 OLLIE FARNSWORTH  
 R.M.C.

PROPERTY OF  
 EDDIE W. ALPHIN  
 NEAR GREENVILLE S.C.  
 SCALE 1" = 40' APRIL 69

This is to certify that on the 1st day of April 1969 I surveyed the property shown on this plat being known as Part of Lot 26 on a plat of INDIA E. PEPPER & LOUISE EARLE, and also known as the property of EDDIE W. ALPHIN and recorded in the RMC Office Greenville County, S.C., in Plat Book #4A at Page 141; and that the property lines, walls and buildings are as shown hereon, and that the walls and buildings located on said lot do not encroach or project on adjacent street or property and no adjacent walls or buildings encroach or project on said premises, and no power lines cross this property except as shown hereon.

R. B. Bruce  
 R.B. BRUCE RLS #1952

23761 CAROLINA ENGINEERING AND SURVEYING CO  
 Greenville, South Carolina

4A-141

141